

## PT Toba Pulp Lestari's Forest Management Units (FMUs)

The Forest Management Unit's granted by the government to PT Toba Pulp Lestari as spelt in the official document "Keputusan Menteri Lingkungan Hidup dan Kehutanan Republik Indonesia (KLHK) No SK.1487/MENLHK/SEKJEN/HPL.0/12/2021" December 31<sup>st</sup>, 2021, consisting of 5 sectors across 12 districts/cities, are as following:

1. Sector Aek Nauli (20,360 Ha)
2. Sector Aek Raja (45,562 Ha)
3. Sector Habinsaran (26,765 Ha)
4. Sector Tele (46,885 Ha)
5. Sector Padang Sidempuan (28,340 Ha)

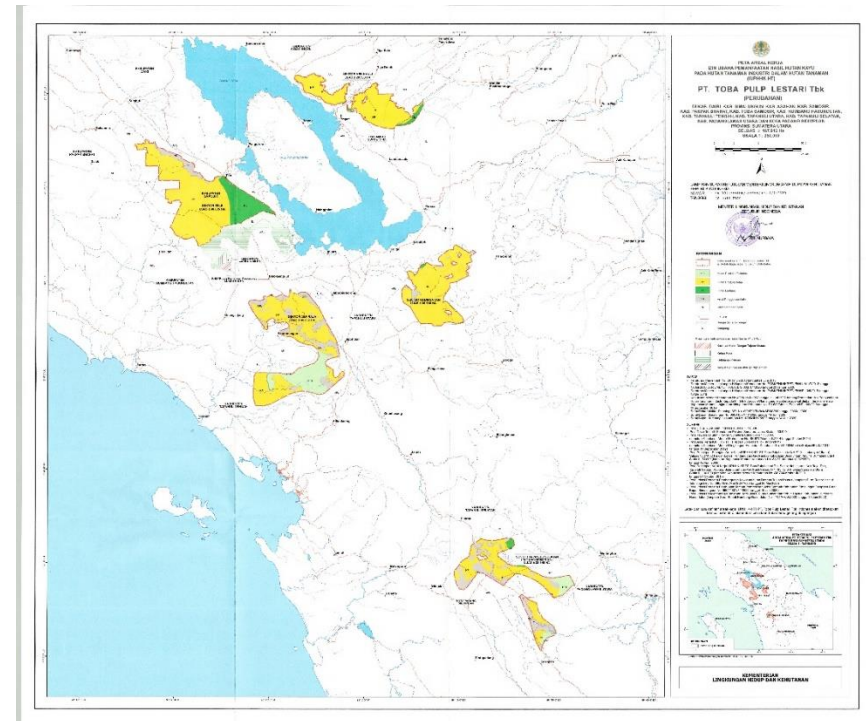

Reference/ Source :

Keputusan Menteri Lingkungan Hidup dan Kehutanan RI (No : SK.1487/ Menlhk/Setjen/HPL.0/12/2021)

Map of Keputusan Menteri Lingkungan Hidup dan Kehutanan RI (No : SK.307/ Menlhk/Setjen/HPL.0/7/2020)